Forecourt setup.

After installing LS Central, the steps to setting up LS Central to use the Forecourt solution with LS Demo Data.

1. Read PackageFORECOURT.rapidstart. It will config LS Central for the Forecourt extension and config for Store S0050 and POS Terminal

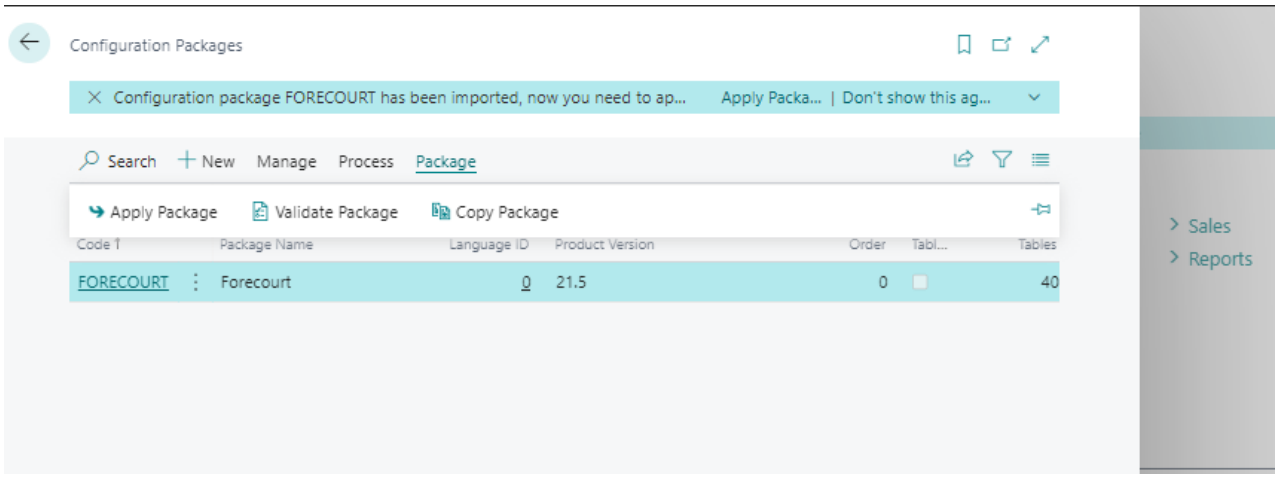

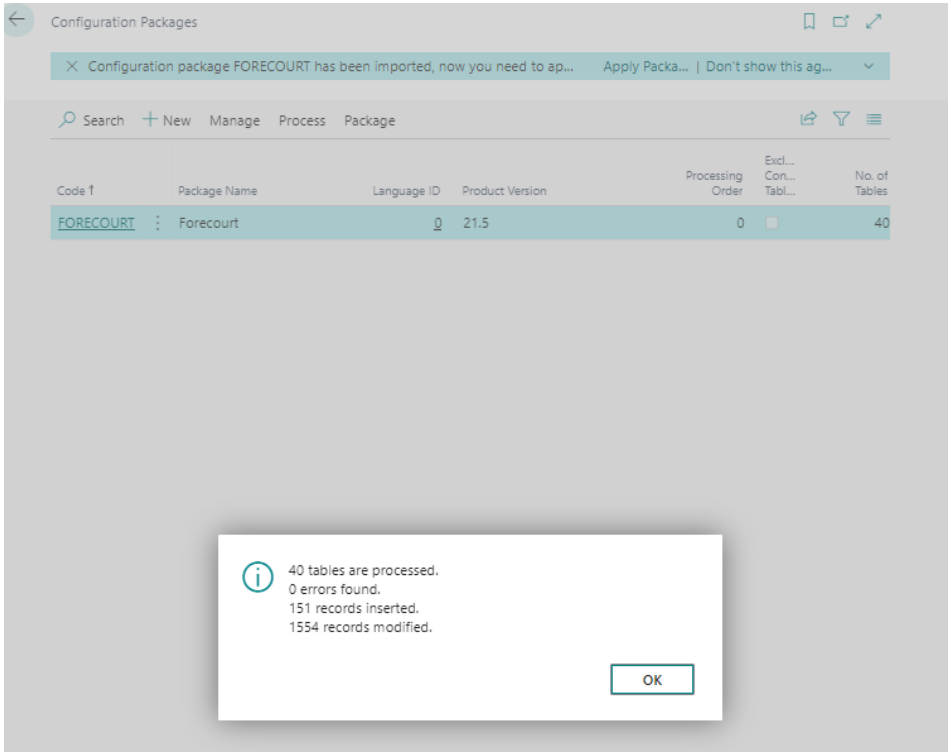

The package adds data to LS Central:

- In Forecourt Grade List: creates Forecourt grade records and links to Items No from item list in LS Central
- In Fuel Point List: creates Fuel Points with different Grade Id. for Store S0050
- In Forecourt Tank List: creates Forecourt Tanks for different Grade fuel.
- On POS Terminal Card: activates “Forecourt in Use” flag for POS Terminal P0046
- On POS Store Card: activates “Forecourt in Use” flag for Store S0050
- On Interface Profile, sets “Language Code”, “Quantity Rounding” and “Drive Off Minutes” values
- Adds Web template configuration for the Fuel ribbon

2. After applying the Forecourt rapidstart package, a Forecourt device in the Hardware Station must be configured. In the Hardware Station Management Portal add a Forecourt device, for example the simulator as shown in the screenshot.

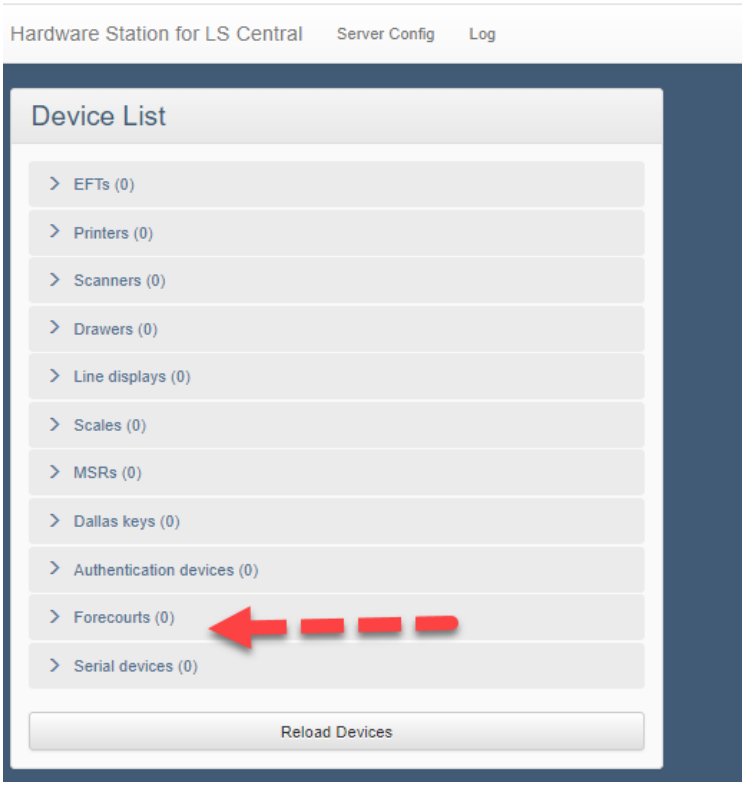

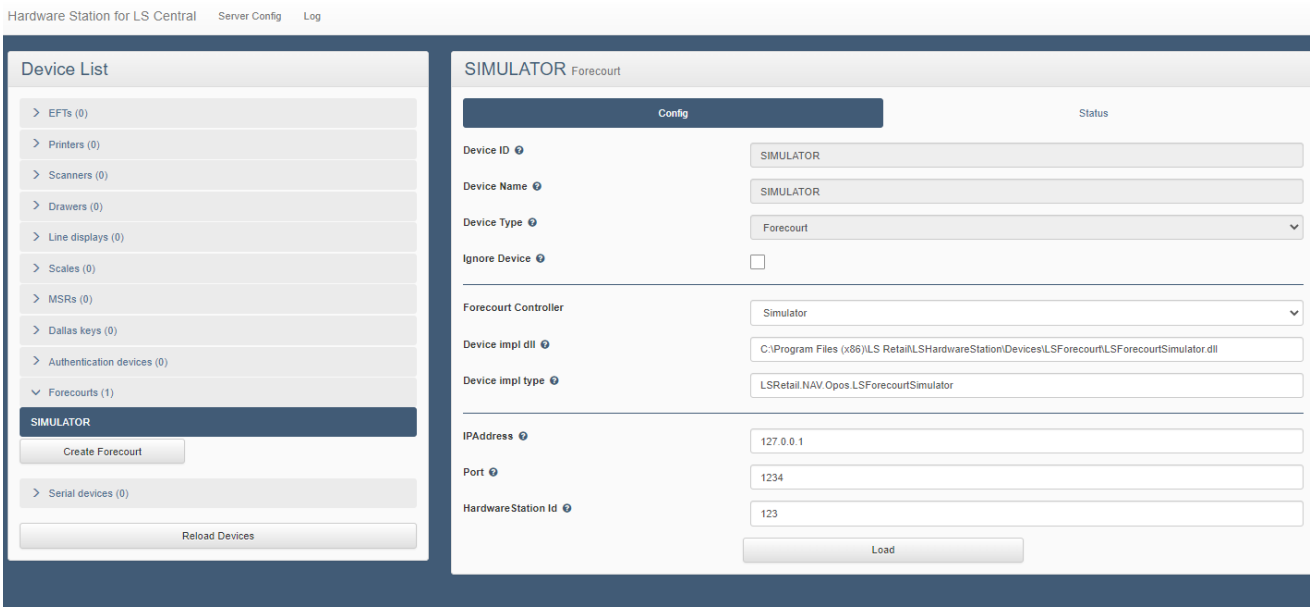

3. In LS Central: Add the Forecourt device to a Hardware profile

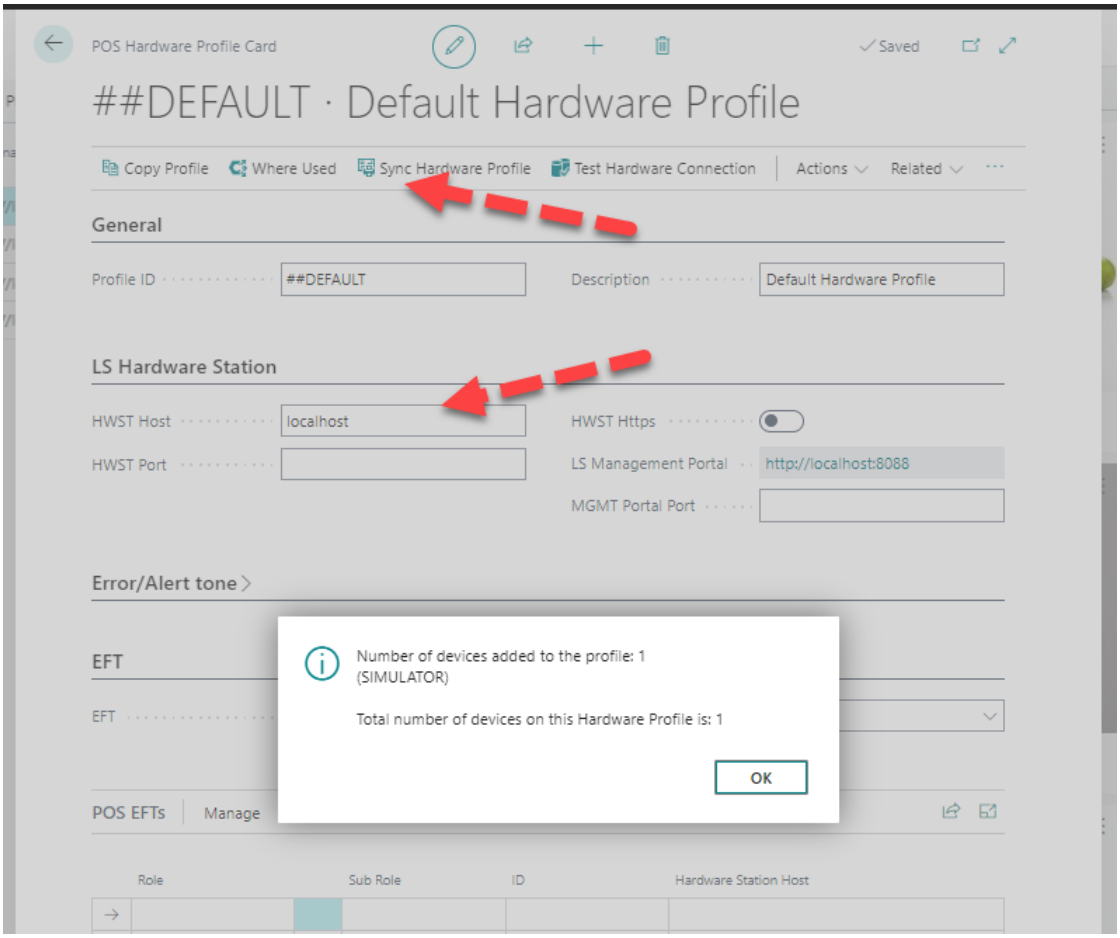

4. In LS Central: Add a user with store S0050 and terminal P0046

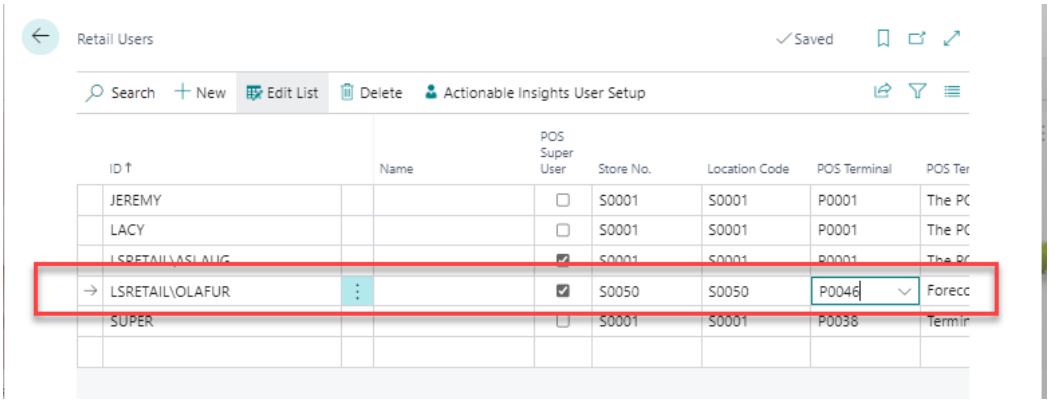

Then the setup is finalized and a user can log onto the POS as users 101, workshift 1.

LS Central POS is then started with the Fuel ribbon at the top

